

WebCAD has been revolutionized with new features allowing for the computer aided dispatch (CAD) database to be accessed from remote locations, sub stations and back up centers. WebCAD version 2.5.3 is available for use with InterAct CAD 5.8.1 or greater, with features including:

- Remote Access with Internet Connection
- WebCAD in a Backup Center
- Easy Information Sharing with Surrounding Agencies

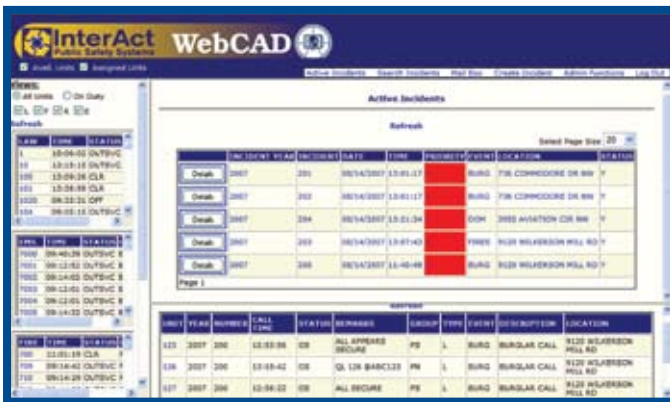

Remote Access with Internet Connection

WebCAD is easily accessible from remote locations that have an Internet connection. With this capability, emergency personnel are able to view a CAD incident remotely before arriving on the scene of a CAD call.

Incident Entry Capabilities from WebCAD for Backup Centers

Public Safety Dispatch Centers require back up locations for emergency situations, having WebCAD available in backup centers allow agencies to save money. Non-emergency calls can be viewed from these WebCAD stations where a desk officer, for example, can handle non-emergent reportable calls.

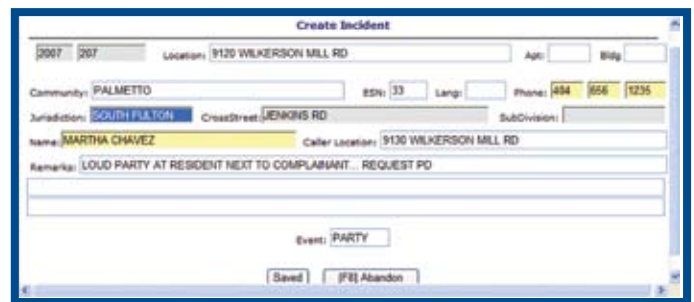

Easy Information Sharing with Surrounding Agencies

Surrounding agencies to a 9-1-1 call center can benefit from the WebCAD services. When an incident needs to be relayed to other agencies, traditionally this information would be given via phone or fax. With WebCAD the incident detail can be immediately viewed by the other agency, with access privileges, allowing updates happen instantly. Emergency operations centers (EOCs) can also receive great use out of WebCAD, as this allows them to know what to expect and prepare for an emergency situation.